



Die Kollektion

römer
sonnenschutz



Sole



11201

Acryl 1

UPF **35**

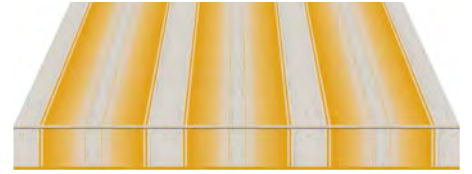

11706

Acryl 1

UPF **50+**



11274

Acryl 1

UPF **30**

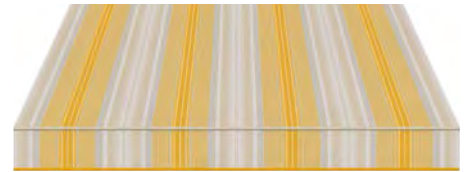

18067

Polyester

UPF **50+**

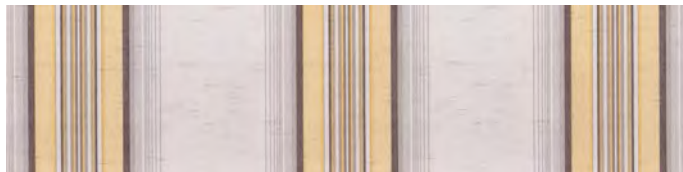

11420

Acryl 2

UPF **20**



11171

Acryl 1

UPF **40**

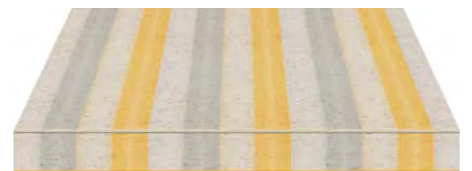

11181

Acryl 1

UPF **50+**

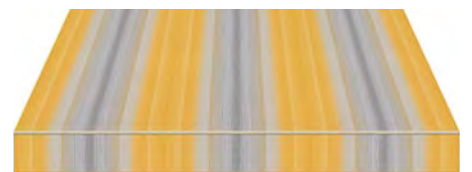

11701

Acryl 1

UPF **50+**



11310

Acryl 1

UPF **35**



60 cm [24"]

120 cm [48"]



18049
Polyester

UPF **50+**

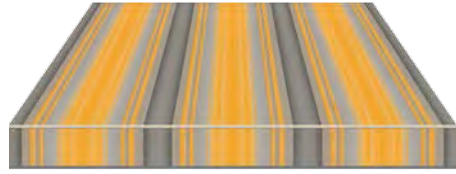

11311
Acryl 1

UPF **50+**

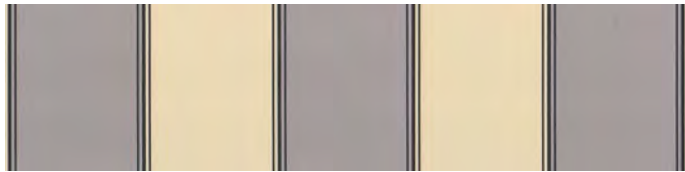
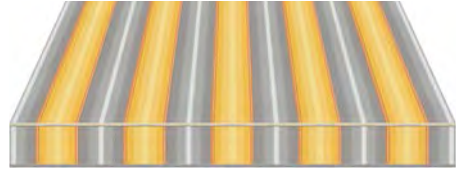

18048
Polyester

UPF **50+**

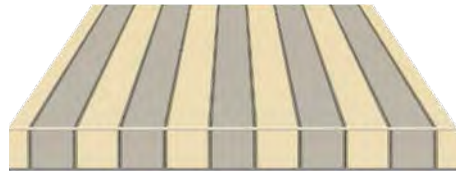

11312
Acryl 1

UPF **50+**



11342
Acryl 1

UPF **50+**

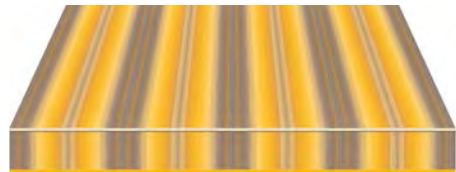

11316
Acryl 1

UPF **50+**



11151
Acryl 1

UPF **30**



11702
Acryl 1

UPF **50**



11707
Acryl 1

UPF **50+**



Sole



11703

Acryl 2

UPF **50+**



18062

Polyester

UPF **50+**



11757

Acryl 2

UPF **20**



11704

Acryl 1

UPF **50**

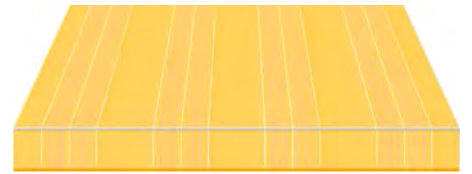

11705

Acryl 1

UPF **50+**



11959

Acryl 1

UPF **50+**



11709

Acryl 1

UPF **50+**



11708

Acryl 1

UPF **50+**



11290

Acryl 1

UPF **50+**



60 cm [24"]

120 cm [48"]



18052
Polyester

UPF **50+**



11340
Acryl 1

UPF **50+**

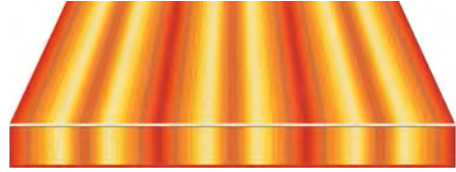

11313
Acryl 1

UPF **50+**

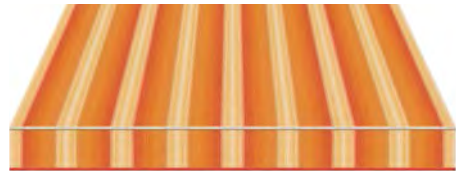

11960
Acryl 2

UPF **50+**



18055
Polyester

UPF **50+**

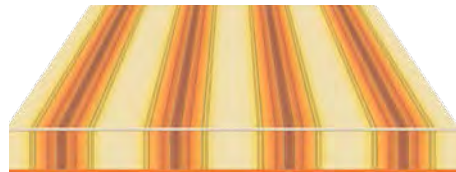

11335
Acryl 1

UPF **50+**



18107
Polyester

UPF **50+**



11742
Acryl 1

UPF **50+**

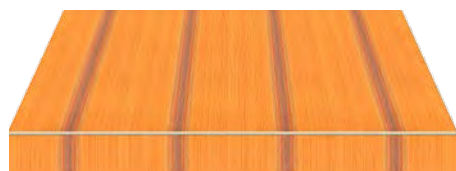

Granit



11121
Acryl 1

UPF **25**



11713
Acryl 1

UPF **40**

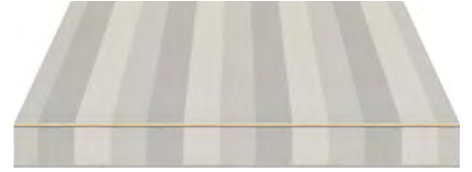

11710
Acryl 2

UPF **25**



11743
Acryl 1

UPF **35**



18063
Polyester

UPF **50+**



18070
Polyester

UPF **50+**

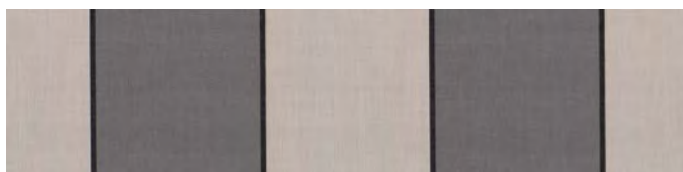

11970
Acryl 2

UPF **30**



11277
Acryl 1

UPF **40**



11712
Acryl 1

UPF **25**

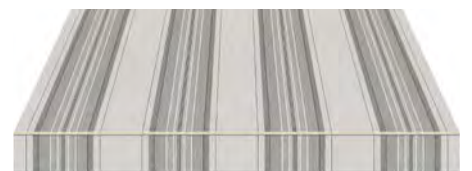

60 cm [24"]

120 cm [48"]



11320

Acryl 1

UPF **50+**



11744

Acryl 1

UPF **30**

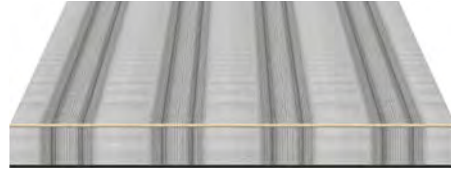

11714

Acryl 1

UPF **35**

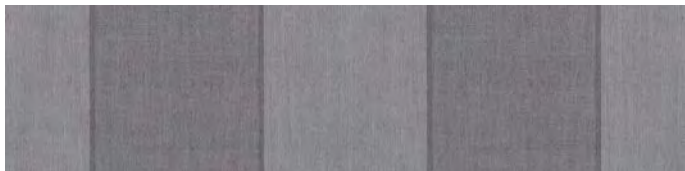
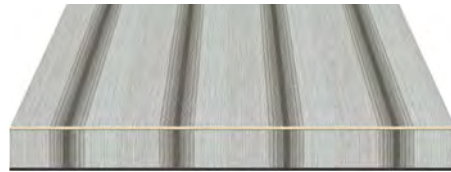

11968

Acryl 2

UPF **50+**



11711

Acryl 2

UPF **40**

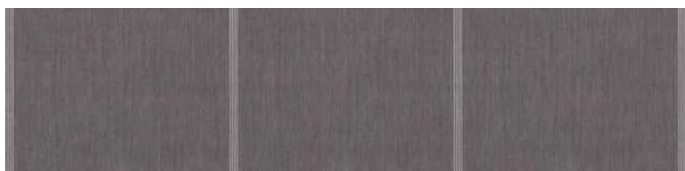

11967

Acryl 2

UPF **30**

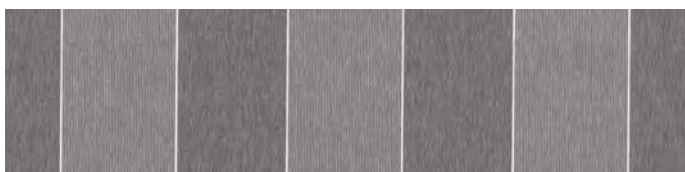

18102

Polyester

UPF **50+**

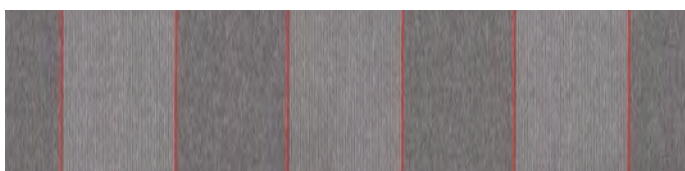

18100

Polyester

UPF **50+**

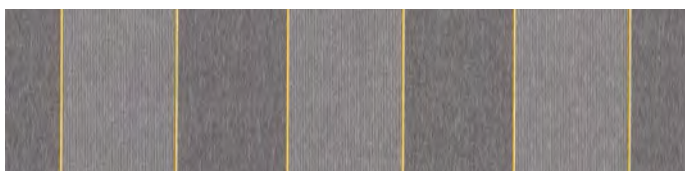

18101

Polyester

UPF **50+**

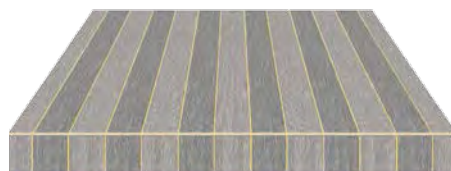

Acryl 1 – Acryl 2 – Polyester

siehe Materialeigenschaften unter „Technische Informationen“
see material properties under “Technical information”

Drucktechnisch bedingt sind Farbabweichungen möglich.
(Colour differences may result from the printing process.)

Granit



18065
Polyester

UPF **50+**



18069
Polyester

UPF **50+**

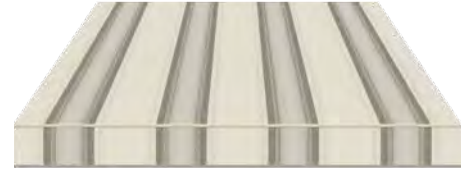

18105
Polyester

UPF **50+**

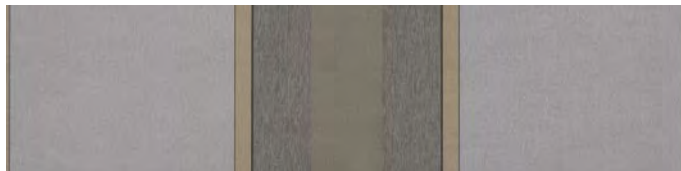
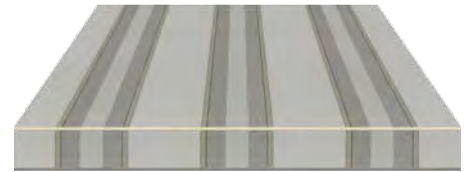

18106
Polyester

UPF **50+**



18103
Polyester

UPF **50+**

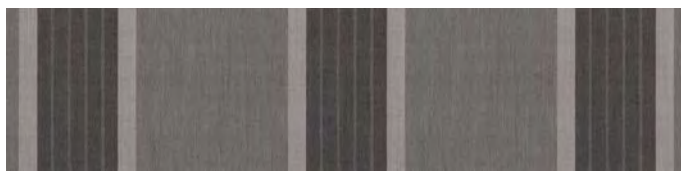

11969
Acryl 2

UPF **50+**



11339
Acryl 1

UPF **50+**

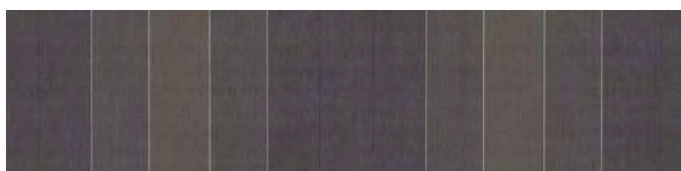
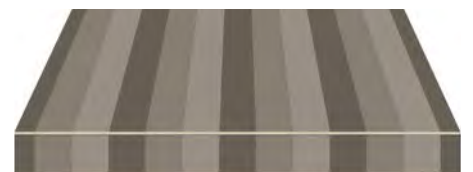

11715
Acryl 2

UPF **50+**



18104
Polyester

UPF **50+**

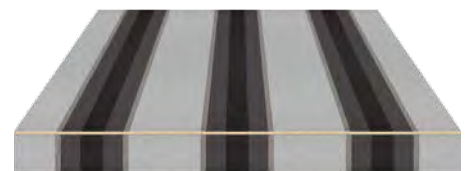

60 cm [24"]

120 cm [48"]



11716

Acryl 2

UPF **50+**



11718

Acryl 1

UPF **50+**

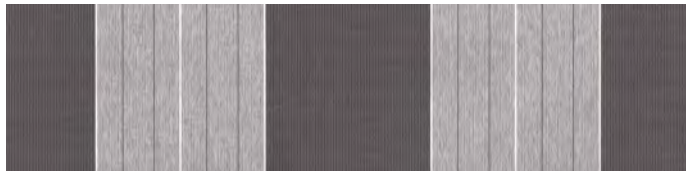

18099

Polyester

UPF **50+**



11748

Acryl 1

UPF **50+**

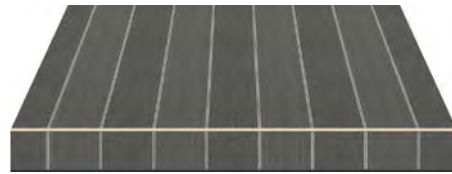

11717

Acryl 2

UPF **50+**

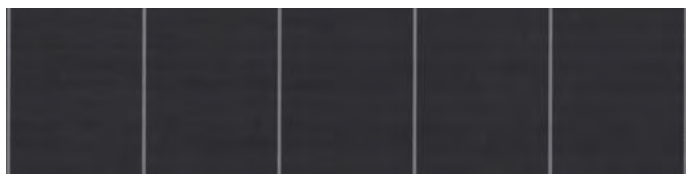

11971

Acryl 1

UPF **50+**

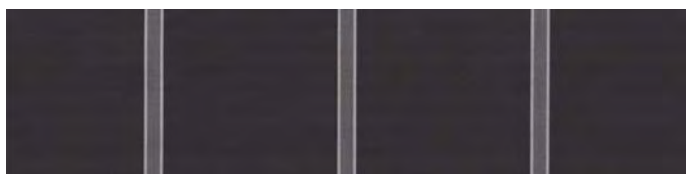
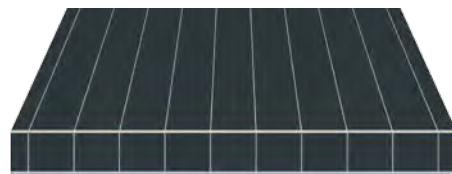

11972

Acryl 1

UPF **50+**

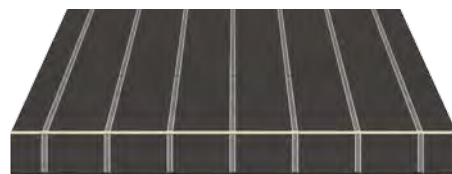

Die Kollektion

Mit weit **über 300 Mustern** bietet Ihnen unsere Kollektion **Acryl-** und **Polyesterstoffe, Screen-** und **Soltis-Gewebe** quer durch die gesamte Farbpalette. Für eine leichtere Auswahl haben wir die Stoffe farblich sortiert und Themengruppen zugeordnet. – Finden Sie Ihren Favoriten!

The collection

Our collection with **well over 300 designs** offers you **acrylic and polyester fabrics, screen and Soltis woven fabrics** ranging across the entire colour spectrum. To make it easier for you to choose, we have sorted the fabrics according to colour and grouped them into themes.

Find your favourites!

Caffe



11416

Acryl 2

UPF **30**

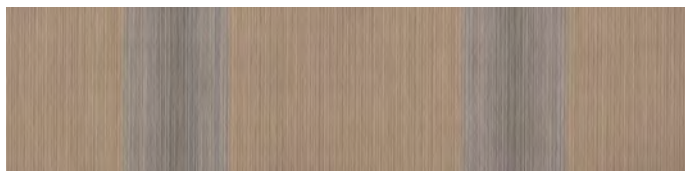
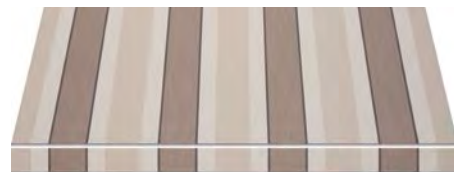

11721

Acryl 1

UPF **50+**

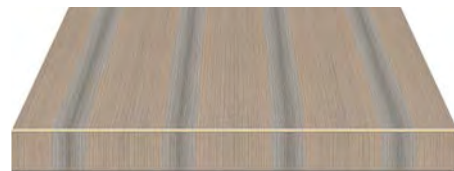

11728

Acryl 2

UPF **50+**

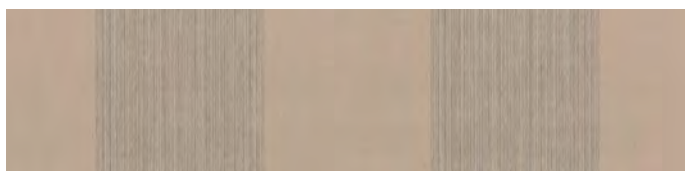

11729

Acryl 2

UPF **50+**

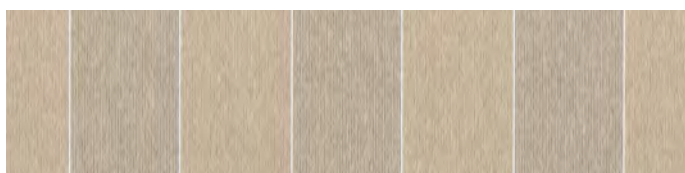

18096

Polyester

UPF **50+**



11730

Acryl 2

UPF **50+**

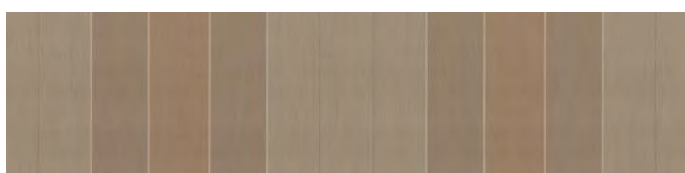

11727

Acryl 2

UPF **50+**



11731

Acryl 2

UPF **50+**

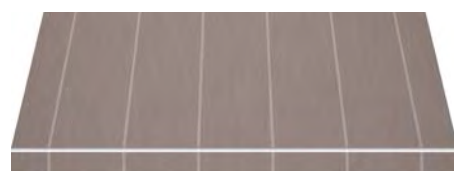

11732

Acryl 1

UPF **50+**

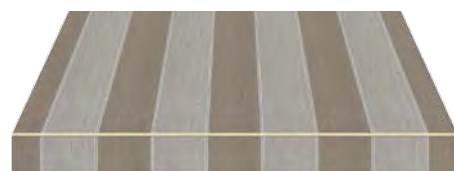

60 cm [24"]

120 cm [48"]

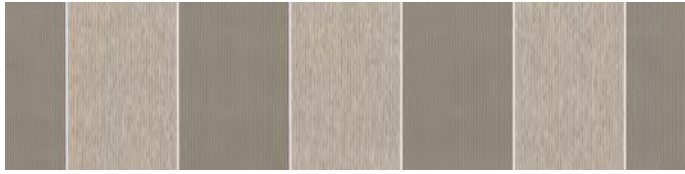

18097
Polyester

UPF **50+**

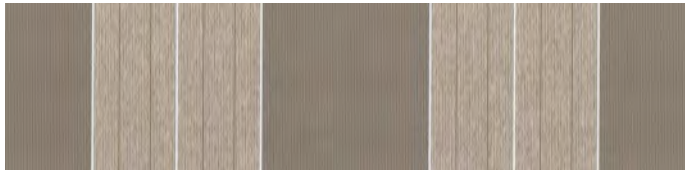

18098
Polyester

UPF **50+**



11733
Acryl 1

UPF **50+**



11734
Acryl 1

UPF **50+**

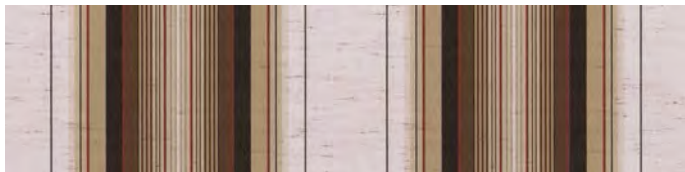
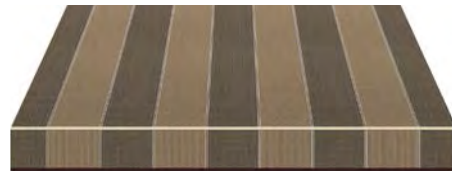

11424
Acryl 2

UPF **20**

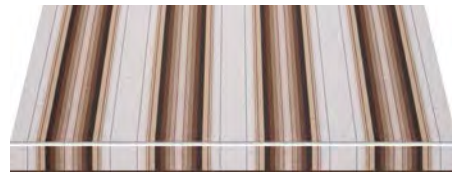

UV-Sonnenschutz

Die Strahlung in Erdnähe ist ein unsichtbarer Teil des Sonnenlichts.

Die UVA-Strahlung verursacht keinen alarmierenden Schaden für die Haut und sorgt für Bräunung, aber die UVB-Strahlung führt zu Verbrennungen und ist Krebs erregend. Damit es nicht zu irreparablen Schäden auf der Haut kommt, sind intensiver Schutz und Präventivmaßnahmen erforderlich. Das Filtervermögen von Markisenstoffen hängt von Gewicht, Dicke und Farbe ab.

UV sun protection

Radiation reaching the Earth's surface is an invisible part of sunlight:

Although UVA rays do not cause any alarming damage to the skin and are responsible for tanning, UVB rays lead to sunburn and are a cause of skin cancer. To prevent irreparable damage to the skin, good screening and preventive precautions are required. The filtering capacity of awning fabrics depends on their weight, thickness and colour.

Alle unsere Markisenstoffe bieten einen UV-Schutz von mindestens 90 %. Daher ist es ein gutes Gefühl, geschützt unter einer Lewens-Markise den Sommer zu genießen. Den jeweiligen UV-Schutzwert können Sie den Angaben an den Stoffmustern entnehmen.

Mehr dazu auf Seite 29.

All our awning fabrics offer UV protection of at least 90 %. It feels good, therefore, to enjoy the summer while safely protected by a Lewens awning. You can find the respective UV value in the information with the fabric samples in our collection. – **More on this on page 29.**

Lava

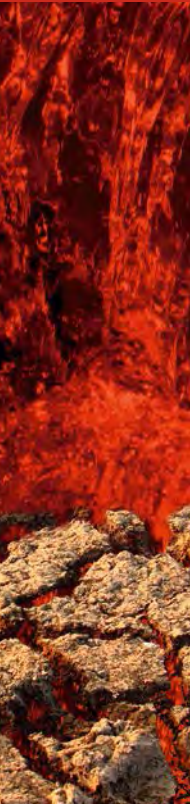

11014

Acryl 1

UPF **50+**



11332

Acryl 1

UPF **40**



11981

Acryl 2

UPF **30**



18043

Polyester

UPF **50+**

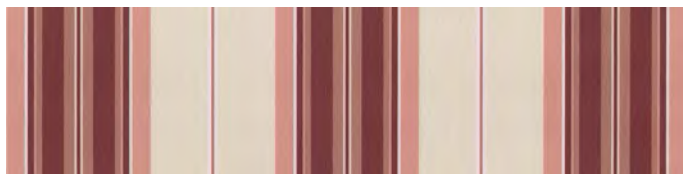

11735

Acryl 2

UPF **25**



18068

Polyester

UPF **50+**



11736

Acryl 1

UPF **50+**

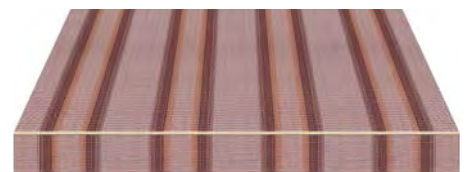

11737

Acryl 1

UPF **50+**

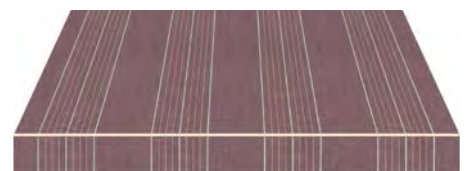

11328

Acryl 1

UPF **50+**



60 cm [24"]

120 cm [48"]



11348

Acryl 1

UPF **50+**

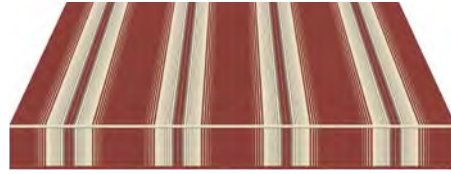

11738

Acryl 2

UPF **50+**



11739

Acryl 1

UPF **50+**

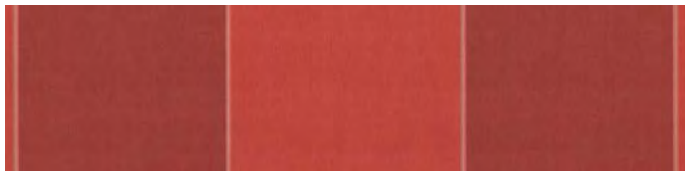
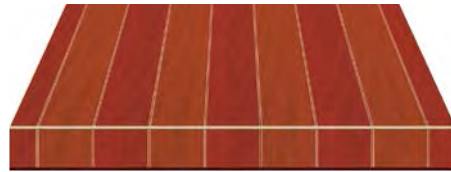

11747

Acryl 2

UPF **50+**

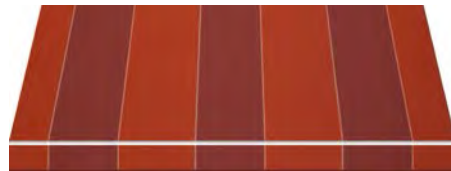

11740

Acryl 1

UPF **50+**



11741

Acryl 2

UPF **50+**



11476

Acryl 1

UPF **50+**

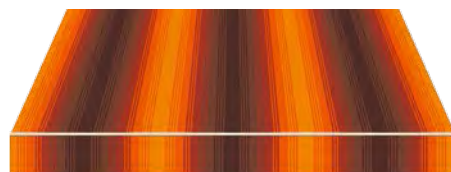

Flora



11746

Acryl 2

UPF **20**



11722

Acryl 2

UPF **25**



18066

Polyester

UPF **50+**



11287

Acryl 1

UPF **30**



11322

Acryl 1

UPF **50**



11723

Acryl 2

UPF **50+**



11427

Acryl 2

UPF **30**

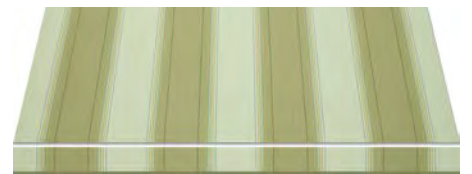

11724

Acryl 2

UPF **50+**

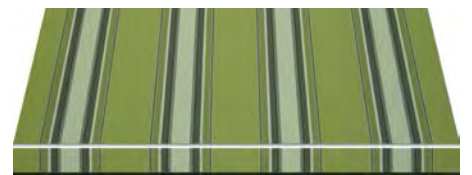

11725

Acryl 1

UPF **50+**

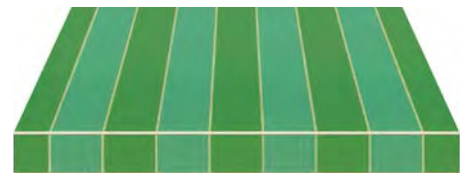

60 cm [24"]

120 cm [48"]



11726

Acryl 1

UPF **50+**

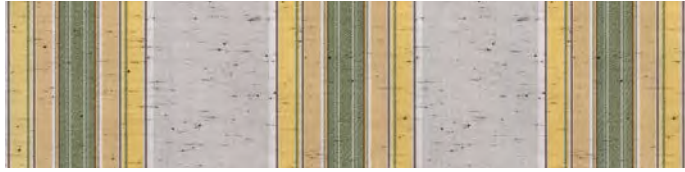
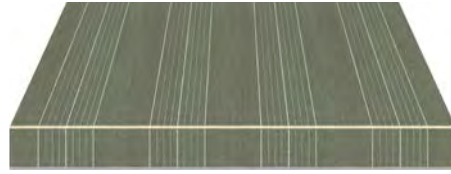

11428

Acryl 2

UPF **20**



11022

Acryl 1

UPF **40**

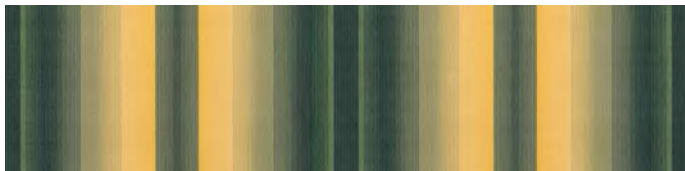
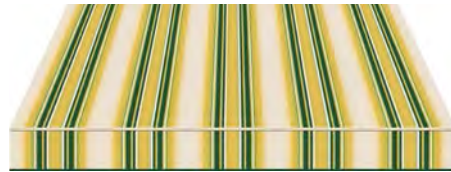

11323

Acryl 1

UPF **50+**

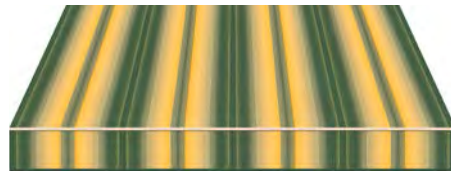

Zertifiziert

**Markisenstoffe aus Acryl oder Polyester,
ausschließlich hergestellt aus Öko-Tex zertifizierten Materialien**

Das Öko-Tex-Zertifikat garantiert, dass unsere wasserabweisenden Acryl- und Polyester-Markisenstoffe ungiftig sind. Die zugrunde liegenden Laborversuche bestätigen, dass in den Geweben weder unangenehme Gerüche noch krebserregende oder flüchtige Stoffe oder Pestizide nachzuweisen sind. Die Markisenstoffe erfüllen die unter Punkt 15.2 „Textilien“ der Norm UNI EN 13561:2009 aufgeführten Anforderungen.

Certified

*Awning fabrics made from acrylic or polyester,
manufactured exclusively from Oeko-Tex-certified materials*

The Oeko-Tex certificate guarantees that our water-repellent acrylic and polyester awning fabrics are non-toxic. The laboratory tests on which it is based confirm that neither unpleasant odours nor carcinogenic or volatile substances or pesticides can be detected in the fabrics. The awning fabrics satisfy the requirements set out in Section 15.2, "Textiles", of the UNI EN 13561:2009 standard.



Deutsche Zertifizierungsstelle Öko-Tex
der internationalen Gemeinschaft
für Forschung und Prüfung
auf dem Gebiet der Textilökologie.

*German Oeko-Tex certification institute
of the International Association
for Research and Testing
in the Field of Textile Ecology.*

Aqua



11719
Acryl 1

UPF **50+**

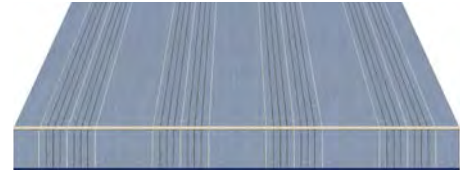

11422
Acryl 2

UPF **30**

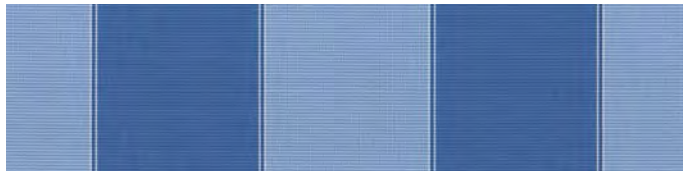
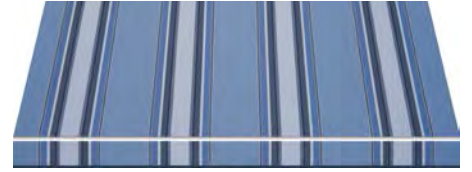

11749
Acryl 1

UPF **50**

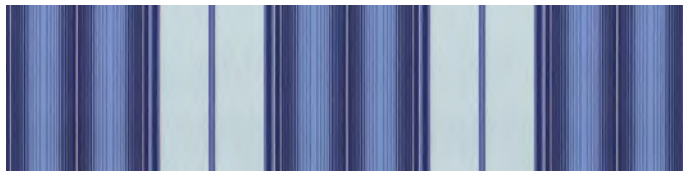
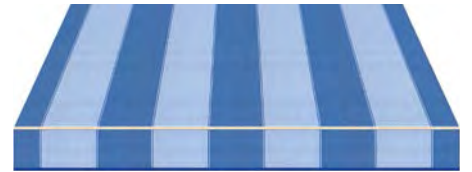

11294
Acryl 1

UPF **50+**

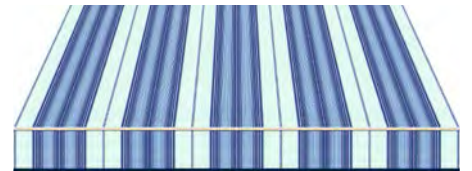

11281
Acryl 1

UPF **45**

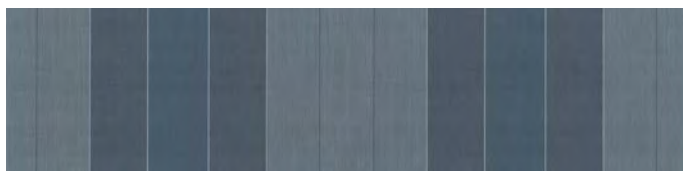
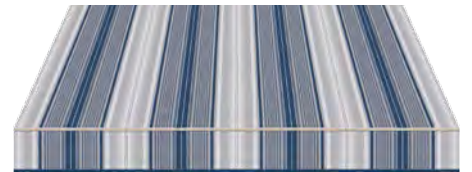

11720
Acryl 2

UPF **50+**

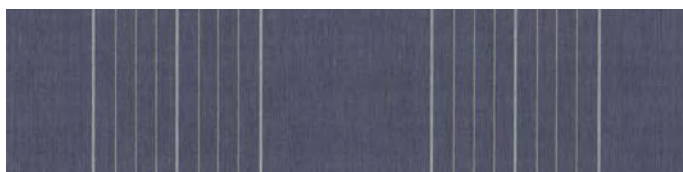

11745
Acryl 1

UPF **50+**

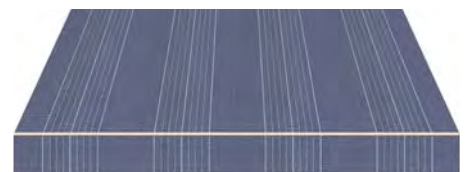

60 cm [24"]

120 cm [48"]

Block

60 cm [24"]



13110 Acryl1 UPF **15**



13503 Acryl1 UPF **50+**

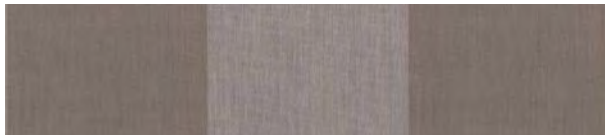

11965 Acryl1 UPF **50+**



13402 Acryl1 UPF **15**



13401 Acryl1 UPF **50+**

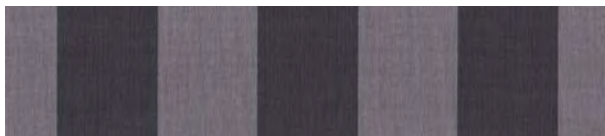

13506 Acryl1 UPF **50+**



13504 Acryl1 UPF **50+**



13507 Acryl1 UPF **50+**



13505 Acryl1 UPF **50+**



13501 Acryl1 UPF **50+**



13502 Acryl1 UPF **50+**



13403 Acryl1 UPF **15**



13050 Acryl1 UPF **15**



13060 Acryl1 UPF **15**



13010 Acryl1 UPF **15**

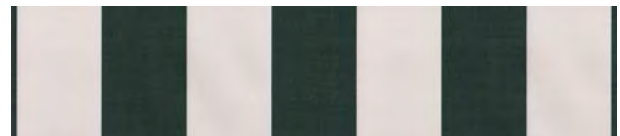

13080 Acryl1 UPF **15**



13070 Acryl1 UPF **15**



13030 Acryl1 UPF **15**



13404 Acryl1 UPF **50+**



11263 Acryl1 UPF **50+**

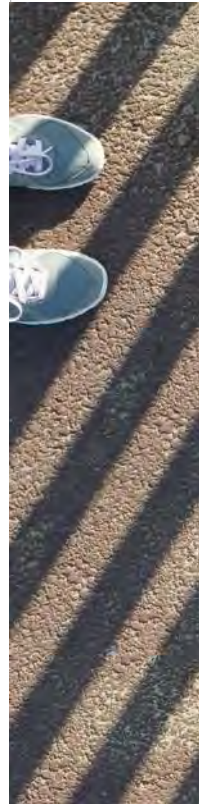

Uni

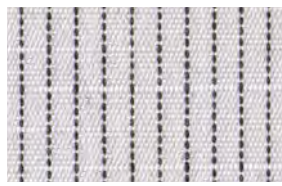

14725 Acryl1 UPF 20

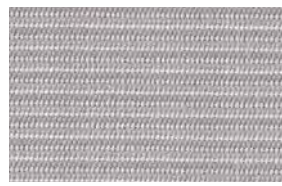

14705 Acryl1 UPF 20

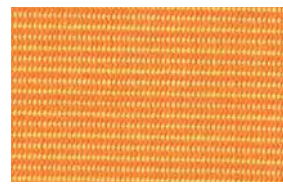

14714 Acryl1 UPF 50+



15100 Acryl1 UPF 50+



14729 Acryl1 UPF 45

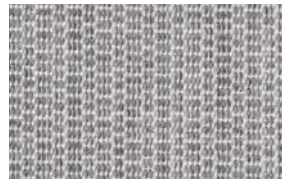

14706 Acryl1 UPF 20

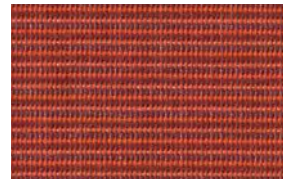

14715 Acryl1 UPF 50+



14330 Acryl1 UPF 50+



14728 Acryl1 UPF 45



14708 Acryl1 UPF 50+

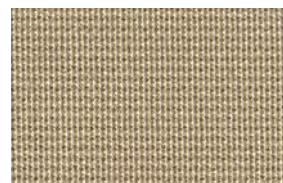

14650 Acryl1 UPF 50+

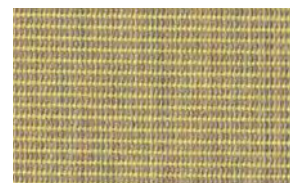

15110 Acryl1 UPF 50+

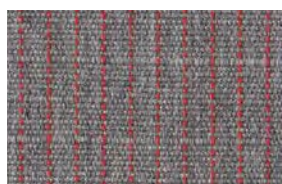

14730 Acryl1 UPF 45



14709 Acryl1 UPF 50+

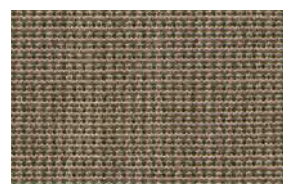

14655 Acryl1 UPF 50+

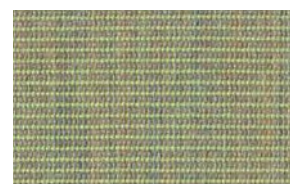

15120 Acryl1 UPF 50+



14732 Acryl1 UPF 50+



14712 Acryl1 UPF 50+

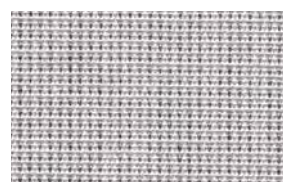

14652 Acryl1 UPF 35



14320 Acryl1 UPF 50+

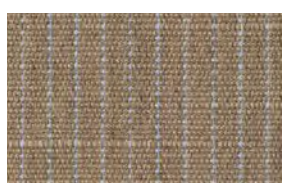

14731 Acryl1 UPF 50+



14707 Acryl1 UPF 50+

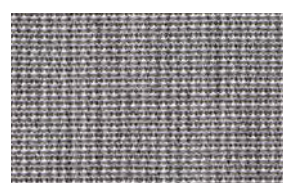

14651 Acryl1 UPF 50+

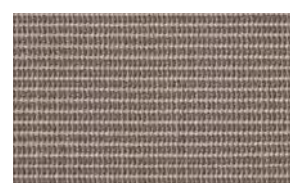

14440 Acryl1 UPF 50+

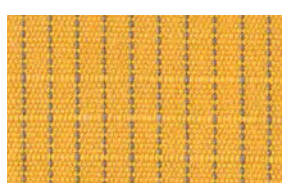

14726 Acryl1 UPF 50+



14710 Acryl1 UPF 50+

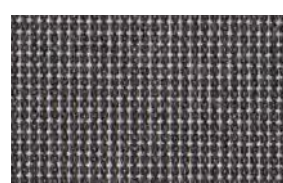

14737 Acryl1 UPF 50+



14441 Acryl1 UPF 50+

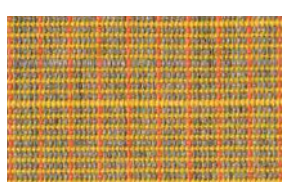

14727 Acryl1 UPF 50+

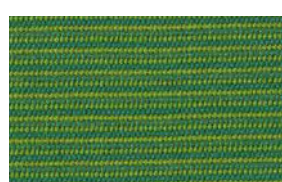

14713 Acryl1 UPF 50+

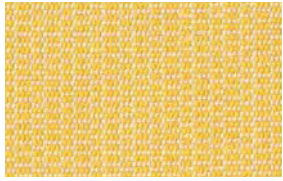

14735 Acryl1 UPF **45**

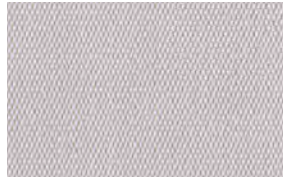

14050 Acryl1 UPF **25**



14600 Acryl2 UPF **30**



14611 Acryl2 UPF **30**



14310 Acryl1 UPF **50+**

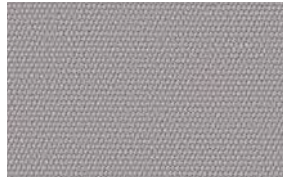

14051 Acryl1 UPF **50+**



14601 Acryl2 UPF **10**

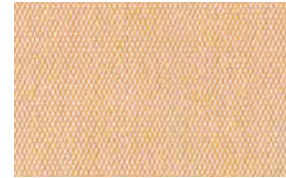

14615 Acryl2 UPF **50+**



14300 Acryl1 UPF **50+**

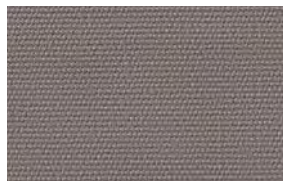

14052 Acryl1 UPF **50+**

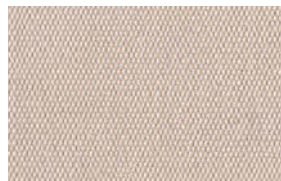

14641 Acryl2 UPF **50+**



14612 Acryl2 UPF **50+**



14290 Acryl1 UPF **50+**



14653 Acryl1 UPF **50+**

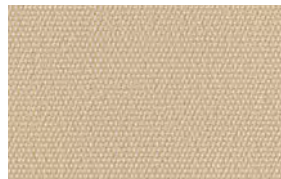

14603 Acryl2 UPF **50+**



14614 Acryl2 UPF **50+**



14280 Acryl1 UPF **50+**



14053 Acryl1 UPF **50+**

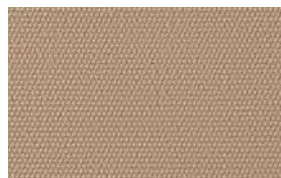

14604 Acryl2 UPF **50+**



14620 Acryl2 UPF **50+**



14711 Acryl1 UPF **45**

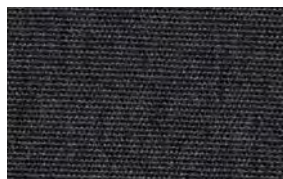

14657 Acryl1 UPF **50+**

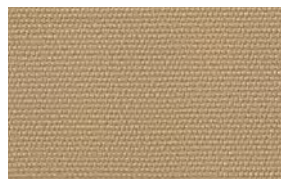

14606 Acryl2 UPF **50+**

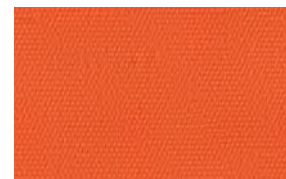

14619 Acryl2 UPF **50+**



14717 Acryl1 UPF **50+**



14702 Acryl2 UPF **40**

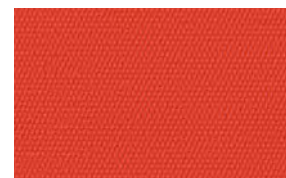

14621 Acryl2 UPF **30**



14644 Acryl2 UPF **50+**



14622 Acryl2 UPF **50+**

Acryl1 – Acryl2 – Polyester
siehe Materialeigenschaften unter „Technische Informationen“
see material properties under “Technical information”

Abbildungen ca. 100 %. Drucktechnisch bedingt sind Farbabweichungen möglich.
(Illustrations approx. 100 %. Colour differences may result from the printing process.)

Uni



14624 Acryl 2 UPF 50+



14633 Acryl 2 UPF 50+



14638 Acryl 2 UPF 10



14722 Acryl 2 UPF 50+



14623 Acryl 2 UPF 50+



14634 Acryl 2 UPF 50+



14640 Acryl 2 UPF 10



14721 Acryl 2 UPF 50+



14618 Acryl 2 UPF 50+

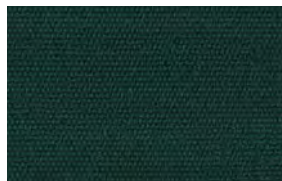

14636 Acryl 2 UPF 50+

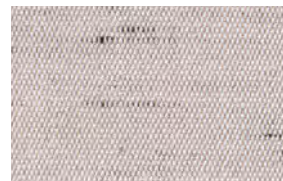

14642 Acryl 2 UPF 10

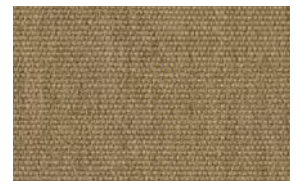

14723 Acryl 2 UPF 50+

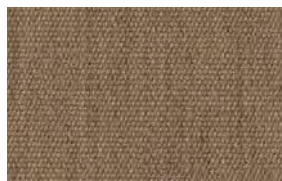

14607 Acryl 2 UPF 50+

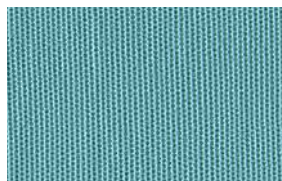

14646 Acryl 2 UPF 50+



14613 Acryl 2 UPF 30



14724 Acryl 2 UPF 50+

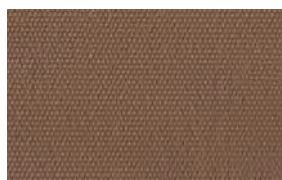

14608 Acryl 2 UPF 50+



14625 Acryl 2 UPF 50+

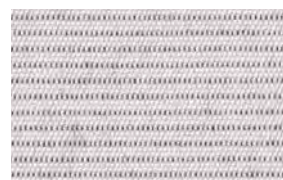

14733 Acryl 2 UPF 15



14720 Acryl 2 UPF 50+

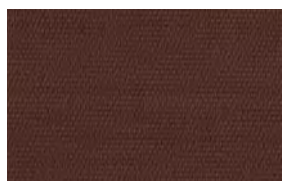

14609 Acryl 2 UPF 50+



14626 Acryl 2 UPF 50+



14719 Acryl 2 UPF 50+

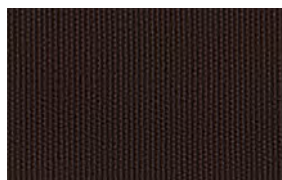

14645 Acryl 2 UPF 50+



14627 Acryl 2 UPF 50+

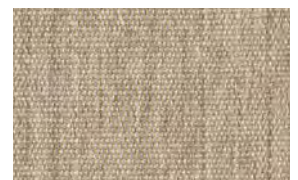

14718 Acryl 2 UPF 50+

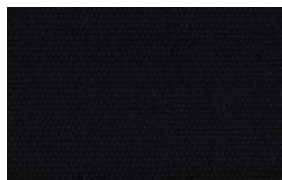

14630 Acryl 2 UPF 50+



14628 Acryl 2 UPF 50+



14605 Acryl 2 UPF 45



14704 Acryl2 UPF 50+



18010 Polyester UPF 50+

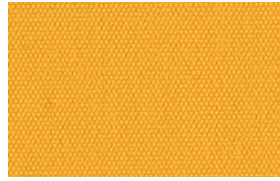

18027 Polyester UPF 50+

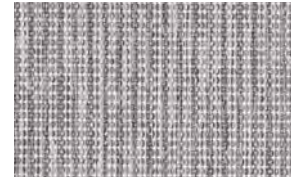

18082 Polyester UPF 50+

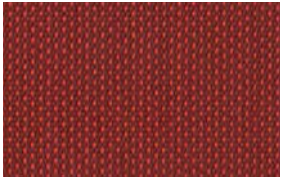

14703 Acryl2 UPF 50+



18011 Polyester UPF 50+



18030 Polyester UPF 50+

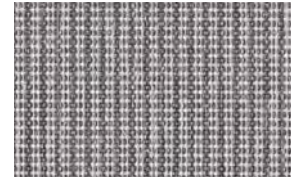

18081 Polyester UPF 50+



14701 Acryl2 UPF 50+

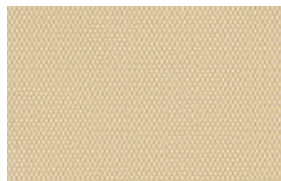

18012 Polyester UPF 50+

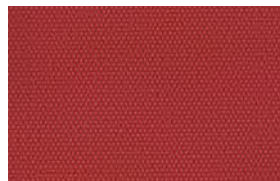

18032 Polyester UPF 50+

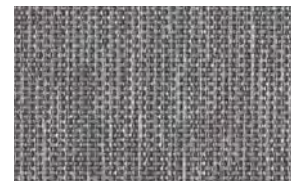

18095 Polyester UPF 50+



14648 Acryl2 UPF 50+



18013 Polyester UPF 50+



18033 Polyester UPF 50+



18083 Polyester UPF 50+



14649 Acryl2 UPF 50+



18015 Polyester UPF 50+



18022 Polyester UPF 50+



18075 Polyester UPF 50+



14647 Acryl2 UPF 50+



18018 Polyester UPF 50+

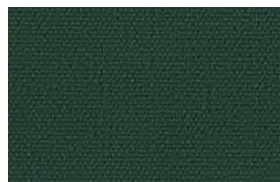

18025 Polyester UPF 50+

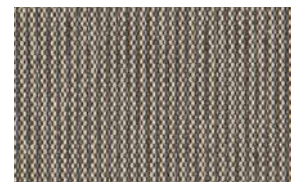

18084 Polyester UPF 50+



18019 Polyester UPF 50+

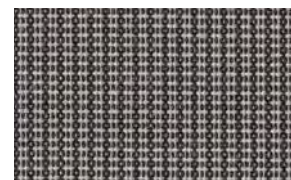

18080 Polyester UPF 50+

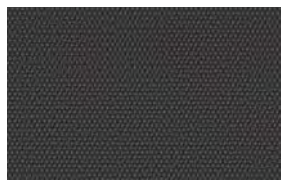

18021 Polyester UPF 50+

Acryl1 – Acryl2 – Polyester
siehe Materialeigenschaften unter „Technische Informationen“
see material properties under “Technical information”

Abbildungen ca. 100 %. Drucktechnisch bedingt sind Farbabweichungen möglich.
(Illustrations approx. 100 %. Colour differences may result from the printing process.)



Uni

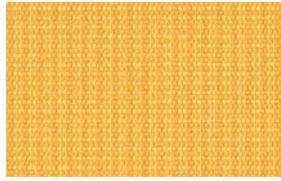

18076 Polyester UPF 50+

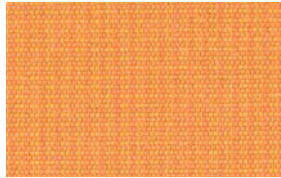

18077 Polyester UPF 50+

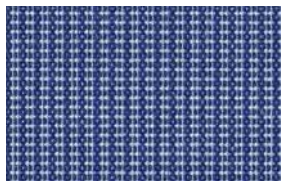

18093 Polyester UPF 50+

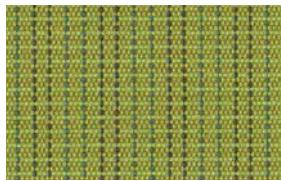

18079 Polyester UPF 50+



18078 Polyester UPF 50+

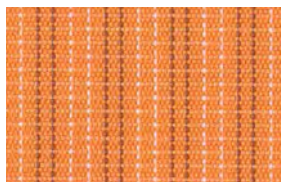

18094 Polyester UPF 50+



18092 Polyester UPF 50+

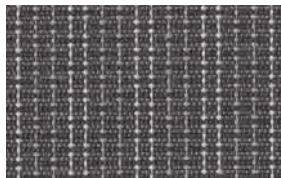

18091 Polyester UPF 50+

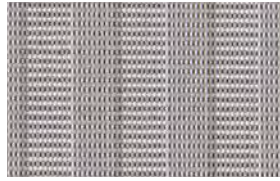

18090 Polyester UPF 50+

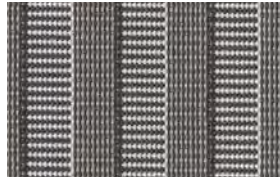

18089 Polyester UPF 50+



18088 Polyester UPF 50+



18085 Polyester UPF 50+



18086 Polyester UPF 50+

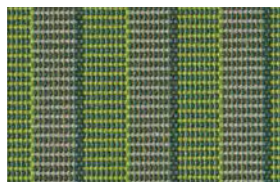

18087 Polyester UPF 50+

Volantformen *[Valance styles]*



1



2

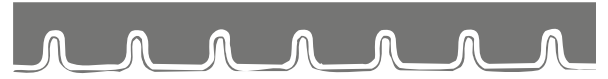

3

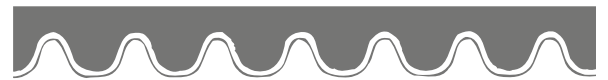

4

Einige unserer Qualitätsmerkmale:

- Tuch und Volant werden aus einem Stück gefertigt (Rapportgleichheit)
- Säume oben, unten und Volantsaum versäubert (sauberer Abschluss)
- Rapportsymmetrischer Abschluss links und rechts
- Verwendung von Tenara®-Qualitätsnähgarn auch für Volants

Some of our quality features:

- *Awning and valance are produced from one piece (identical repeat pattern)*
- *Seams on top and bottom and valance seam neatened (clean completion)*
- *Repeat-symmetrical completion left and right*
- *Use of Tenara® quality sewing yarn also for valances*

Bahnbreite 120 cm *[Width 47"]*

Abbildungen ca. 100%. Drucktechnisch bedingt sind Farbabweichungen möglich.
[Illustrations approx. 100%. Colour differences may result from the printing process.]

Einfassbänder [Edge binding]



E15



E73



E12



E10



E15/1

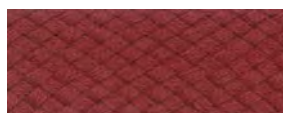

E84

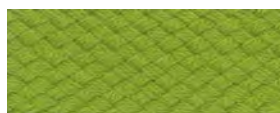

E16



E87



E52



E11



E6



E75



E14



E25



E62



E79



E106



E54



E5



E94

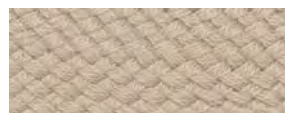

E929



E58



E7

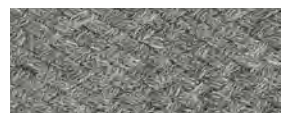

E727

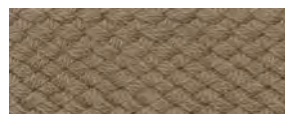

E926



E55



E71

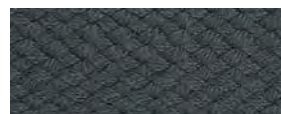

E97



E57



E72



E77

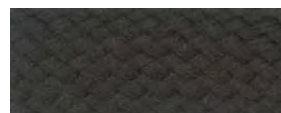

E81

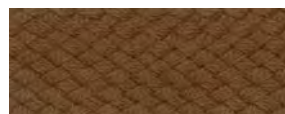

E930



E56





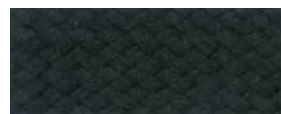







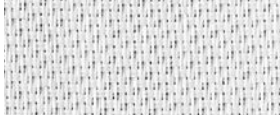





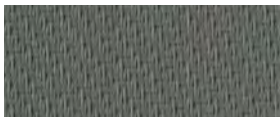

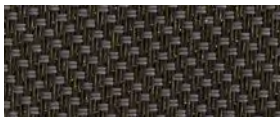

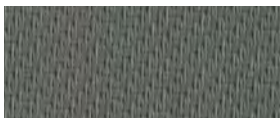
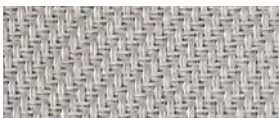

E13

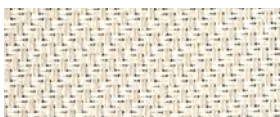
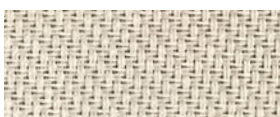

E24

Screen

3% Durchsichtigkeit OF *(Openness factor)*

A				
				
	70101 Weiß / Weiß <i>[White / white]</i>	71701 Perle / Weiß <i>[Pearl / white]</i>	71213 Sand / Bronze <i>[Sand / bronze]</i>	70818 Grau / Schwarz <i>[Grey / black]</i>
A				
				
	70801 Grau / Weiß <i>[Grey / white]</i>	71716 Perle / Flachs <i>[Pearl / linen]</i>	71315 Bronze / Limette <i>[Bronze / lime]</i>	73816 Schwarz / Grau-Flachs <i>[Black / grey-linen]</i>
A				
				
	70808 Grau / Grau <i>[Grey / grey]</i>	71717 Perle / Perle <i>[Pearl / pearl]</i>	71308 Bronze / Grau <i>[Bronze / grey]</i>	71812 Schwarz / Sand <i>[Black / sand]</i>
A				
				
	71601 Flachs / Weiß <i>[Linen / white]</i>	71201 Sand / Weiß <i>[Sand / white]</i>	71708 Perle / Grau <i>[Pearl / grey]</i>	71305 Bronze / Mandarine <i>[Bronze / tangerine]</i>
A				
				
	71616 Flachs / Flachs <i>[Linen / linen]</i>	71203 Sand / Gelb <i>[Sand / yellow]</i>	70826 Grau / Karamel <i>[Grey / caramel]</i>	71813 Schwarz / Bronze <i>[Black / bronze]</i>
A				
				
	71608 Flachs / Grau <i>[Linen / grey]</i>	71212 Sand / Sand <i>[Sand / sand]</i>	70812 Grau / Sand <i>[Grey / sand]</i>	71818 Schwarz / Schwarz <i>[Black / black]</i>

1% Durchsichtigkeit OF *[Openness factor]*

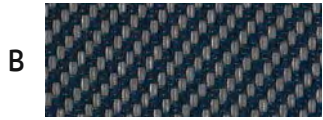
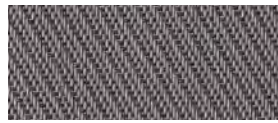
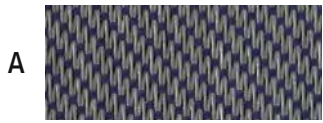

70811 Grau / Dunkelblau
[Grey / dark blue]

75004 Perle / Weiß
[Pearl / white]

75003 Grau / Schwarz
[Grey / black]

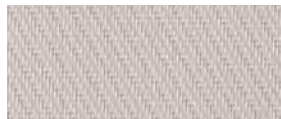
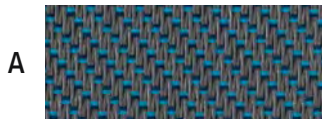

70867 Pazifik
[Pacific]

75006 Perle / Perle
[Pearl / pearl]

75008 Schwarz / Sand
[Black / sand]



71111 Dunkelblau / Dunkelblau
[Dark blue / dark blue]

75005 Perle / Grau
[Pearl / grey]

75007 Schwarz / Grau
[Black / grey]

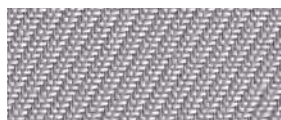
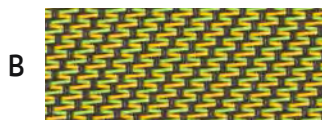
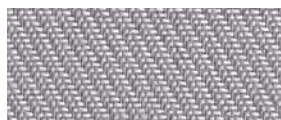
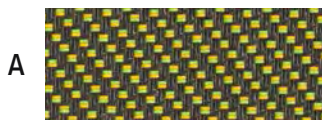

71881 Jamaica
[Jamaica]

75000 Grau / Weiß
[Grey / white]

75009 Schwarz / Schwarz
[Black / black]



75002 Grau / Sand
[Grey / sand]



75001 Grau / Grau
[Grey / grey]

Abbildungen ca. 100 %.
Drucktechnisch bedingt sind Farbabweichungen möglich.
[Illustrations approx. 100 %.
Colour differences may result from the printing process.]

Bahnbreite 250 cm *[Width 98,4"]*



Soltis 92

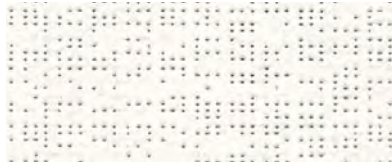

92-2044 Weiß
[White]



92-50272 Wolkengrau
[Cloud grey]



92-2171 Kieselstein
[Pebble]

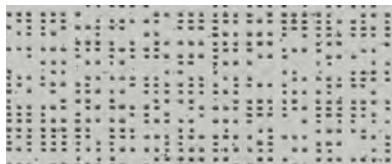

92-2048 Alu
[Alu]

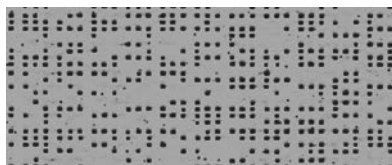

92-2045 Metall gehämmert
[Hammered metal]

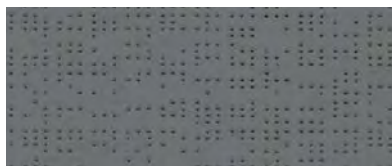

92-2167 Beton
[Concrete]



92-2047 Anthrazit
[Anthracite]

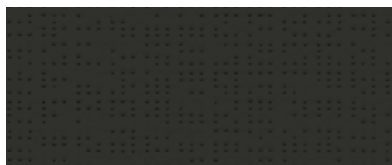

92-2053 Schwarz
[Black]

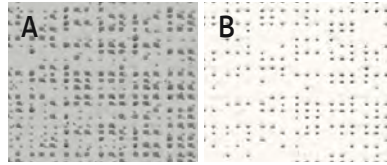

92-2051 A: Alu / B: Weiß
[A: Alu / B: white]

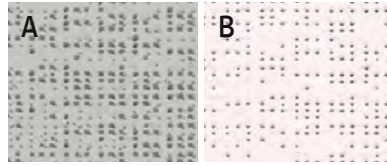

92-2046 A: Alu / B: Seidenfarben
[A: Alu / B: silk colours]

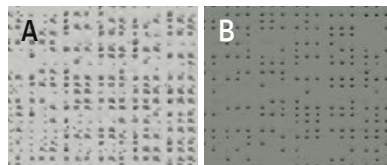

92-2074 A: Alu / B: Mittelgrau
[A: Alu / B: mid-grey]

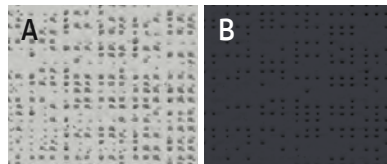

92-2068 A: Alu / B: Anthrazit
[A: Alu / B: anthracite]



92-2065 Interferenzfarbton grau-blau
[Interference colour tone grey-blue]



92-2163 Taubenblau
[Pigeon blue]

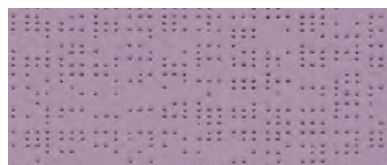

92-2164 Blasslila
[Mauve]



92-50336 Pflaume
[Plum]



92-2160 Lagune
[Lagoon]



92-50270 Distel
[Thistle]



92-2161 Mitternachtsblau
[Midnight blue]



92-50342 Marineblau
[Navy]



92-50269 Hawaii
[Hawaii]



92-50271 Dunkeltürkis
[Dark turquoise]



92-50264 Petrol
[Petrol]



92-2039 Tannengrün
[Fir green]

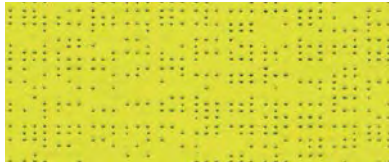

92-2157 Anis
[Aniseed]

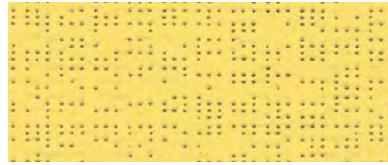

92-50273 Gold
[Gold]

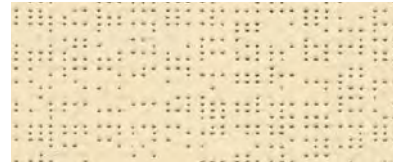

92-2175 Champagner
[Champagne]

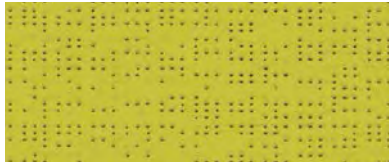

92-50333 Bambus
[Bamboo]

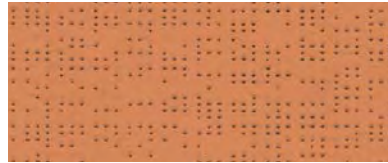

92-50274 Kupfer
[Copper]

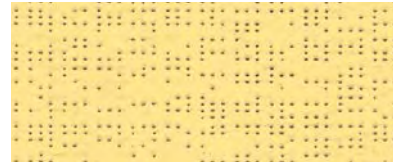

92-2013 Kükengelb
[Chick yellow]



92-2158 Moosgrün
[Moss green]



92-50261 Karamel
[Caramel]

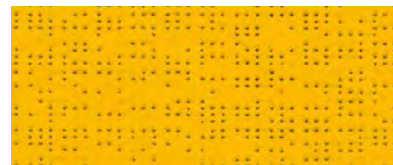

92-2166 Butterblumengelb
[Buttercup yellow]



92-2149 Käfer
[Beetle]



92-50267 Terracotta
[Terracotta]



92-8204 Orange
[Orange]



92-50265 Hanf
[Hemp]



92-50260 Muskatnuss
[Nutmeg]



92-2172 Karotte
[Carrot]



92-2135 Sandbeige
[Sand beige]



92-2137 Nussschale
[Nutshell]



92-8255 Rot
[Red]



92-2012 Pfeffer
[Pepper]



92-2148 Kakao
[Cocoa]



92-50268 Granatapfel
[Pomegranate]



92-50266 Havannabraun
[Havana brown]



92-2043 Bronze
[Bronze]





92-2152 Samtrot
[Velvet red]



Technische Informationen [Technical information]



	ACRYL 1	ACRYL 2	POLYESTER
Zusammensetzung <i>[Material base]</i>	100 % Acryl [100 % acrylic] 100 % Acryl [100 % acrylic] 100 % Polyester [100 % polyester] spinndüsengefärbt, für den Außenbereich <i>[solution dyed, designed for outdoor use]</i>		
Breite <i>[Width]</i>	ca. 120 cm [47"]		
Kette <i>[Warp]</i>	31 Fäden/cm, Garnnr. Ne 20/2	30 Fäden/cm, Garnnr. 34/2	28 Fäden/cm, Garnnummer dTex 630 <i>[71 ends/inch, count dTex 630]</i>
Schuss <i>[Weft]</i>	14 Fäden/cm, Garnnr. Ne 20/2	14 Fäden/cm Garnnr. 34/2	17 Fäden/cm Garnnummer dTex 630/ <i>[43 picks/inch, count dTex 630]</i>
Gewicht <i>[Weight]</i>	300 g/m ² , +/- 5% <i>[8,82 oz/yd², +/- 5%]</i>	290 g/m ²	300 g/m ² , +/- 5% <i>[8,82 oz/yd², +/- 5%]</i>
Wasserdichte <i>[Impermeability]</i>	Spray Test 5 (100) UNI-EN 24920	Spray Test 5/5 ISO 4920	Spray Test 5 (100) UNI-EN 24920
Wassersäule <i>[Water column]</i>	≥ 350 mm – UNI-EN 20811]	>350 mm – ISO 811 Schmerber	≥ 380 mm / ≥ 14,9" – UNI-EN 20811
Ölabweisend <i>[Oil-repellent]</i>	Stufe 5 <i>[Degree 5]</i> AATCC 118	Stufe 5 <i>[Degree 5]</i> ISO 14419	Stufe 5 <i>[Degree 5]</i> AATCC 118
Licht- und Wetterbeständigkeit <i>[Fastness to light and weather conditions]</i>	Stufe 7/8-8 Blauskala – UNI EN ISO 105 B04 Stufe 4-5/5 Grauskala nach 1000 Stunden Belichtung – UNI EN ISO 105 B04 <i>7/8-8 degree blue scale – UNI EN ISO 105 B04</i> <i>4-5/5 degree grey scale after 1000 hours of exposition – UNI EN ISO 105 B04</i>		
Reißfestigkeit <i>[Breaking Load]</i>	Kette <i>[Warp]</i> : 1700 N Ausdehnung <i>[Elongation]</i> : 30,5% Schuss <i>[Weft]</i> : 1000 N Ausdehnung <i>[Elongation]</i> : 30,5% UNI EN ISO 13934-1	Kette <i>[Warp]</i> : 1400 N Schuss <i>[Weft]</i> : 900 N UNI EN ISO 13934-1	Kette <i>[Warp]</i> : 2100 N; Ausdehnung <i>[Elongation]</i> : 56,0% Schuss <i>[Weft]</i> : 1400 N; Ausdehnung <i>[Elongation]</i> : 40,0% UNI EN ISO 13934-1
Ausrüstung <i>[Finishing]</i>	fleck-, wasser- und ölabweisend, antifungizid <i>[soil-resistant, water- and oil-repellent, mould-resistant]</i>		
	 HI-CLEAN mit <i>[with]</i> Teflon	 CLEANGARD	 HI-CLEAN mit <i>[with]</i> Teflon

Hinweise für Verbraucher

Wickelfalten (der sog. Wabeneffekt) und Knickfalten (die im Gegenlicht wie dunkle Streifen aussehen) sind trotz aller Sorgfalt in der Produktion, Ausrüstung und in der Konfektion technisch unvermeidbar. Näheres hierzu in der Broschüre „Richtlinie zur Beurteilung von konfektionierten Markisentüchern“, die der Industrieverband Technische Textilien – Rollläden – Sonnenschutz e.V. (ITRS), herausgegeben hat. Darin sind einige Merkmale bezüglich Wickel- und Knickfalten beschrieben. Diese sind kein Grund zur Beanstandung. Solche optischen Mängel ändern weder die technischen Eigenschaften unserer Markisenstoffe noch die Lebensdauer des Markisentuchs.

Wir empfehlen, das Markisentuch in trockenem Zustand aufzuwickeln.

Notes for users

Winding creases (so-called wrinkle effect) and folding creases (which look like dark stripes when viewed against the light) are technically unavoidable, despite all due care being taken during the production, finishing and assembly processes. More information on this topic can be found in the brochure "Richtlinie zur Beurteilung von konfektionierten Markisentüchern" published by the German industry association Industrieverband Technische Textilien – Rollläden – Sonnenschutz e.V. (ITRS). This describes some of the features of winding and folding creases. These do not constitute any grounds for complaint. Such visual defects do not affect either the technical properties of our awning fabrics or the service life of the awning.

We recommend retraction of the awning in a dry condition.

Winding creases
close to a seam



Wickelfalten
neben einer Naht

Winding creases in the centre of the awning fabric

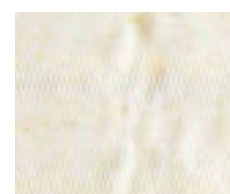



Wickelfalten
in der Mitte der Tuchbahn

Folding creases



Knickfalten

SCREEN – SERGÉ
SCREEN – SERGÉ 1%
SOLTIS 92



Durchsichtigkeit – OF <i>[Openness factor – OF]</i>	3 %	1 %	4 %
Stoff-Typ <i>[Type of fabric]</i>	PVC-beschichtetes Fiberglas-Gewebe, Twill (Körperbindung) <i>[PVC-coated fiberglass fabric, twill weave]</i>		Verbundstoff, Verstärkung aus hochfestem Polyestergergarn <i>[Composite, base cloth made of high tenacity polyester threads]</i>
Breite <i>[Width]</i>	250 cm [98,4"]	250 cm [98,4"]	177 cm [69,7"]
Dicke <i>[Thickness]</i>	0,8 mm	0,6 mm	0,45 mm
Gewicht <i>[Mass]</i>	544 g/m ²	474 g/m ²	420 g/m ²
Brennverhalten <i>[Fire Resistance]</i>	M1 – NF P92-503 (1995) FR – NFPA 701 (2010) B1 – DIN 4102 (1998) C-s3, d0 – EN 13501-1 (2010)	M1 – NF P92-503 (1995) FR – NFPA 701 (2010)	B1 / DIN 4102-1 · BS 7837 · BS 5867 · Schwerbrennbar-Q1-Tr1/ÖNORM A 3800-1 · Classe 1/UNI 9177-87 · M1/UNE 23.72 7-90 · VKF 5.2/SN 198898 · 1530.3/AS/NZS · G1/GOST 30244-94 · Method 1/NFPA 701 · CSFM T 19 Class A/ASTM E84 · B-s2, d0 – EN 13501-1
Reißfestigkeit <i>[Breaking strength]</i>	Kette <i>[Warp]</i> : 310 daN Ausdehnung <i>[Elongation]</i> : 3,8 % Schuss <i>[Weft]</i> : 230 daN Ausdehnung <i>[Elongation]</i> : 4,2 % ISO 13934-1 (1999)	Kette <i>[Warp]</i> : 290 daN Ausdehnung <i>[Elongation]</i> : 6,2 % Schuss <i>[Weft]</i> : 210 daN Ausdehnung <i>[Elongation]</i> : 4,4 % ISO 13934-1 (1999), ISO 105/B02 (1994)	Kette <i>[Warp]</i> : 310 daN/5 cm Schuss <i>[Weft]</i> : 210 daN/5 cm ISO EN 1421
Weiterreißkraft <i>[Tear resistance]</i>	Kette <i>[Warp]</i> : 10 daN Schuss <i>[Weft]</i> : 13 daN ISO 4674 part 1 method A (2003)	Kette <i>[Warp]</i> : 9,5 daN Schuss <i>[Weft]</i> : 10 daN ISO 4674 part 1 method A (2003)	Kette <i>[Warp]</i> : 45 daN Schuss <i>[Weft]</i> : 20 daN DIN 53.363
Farbbeständigkeit <i>[Colour fastness]</i>	7 Blau Skala <i>[7 Scale of blue]</i> ISO 105 B02 (1994)	6 Blau Skala, außer Weiß <i>[6 on the blue scale, white excluded]</i> ISO 105 B02 (1994)	Exzellente Wetter- und UV-Beständigkeit <i>[Excellent weather and UV resistance]</i>
Umwelt- verträglichkeit <i>[Environment]</i>	Öko-Tex Standard 100 	Öko-Tex Standard 100 	100 % recycelfähig <i>[100 % recyclable]</i>

UPF-Wert

Der Schutzfaktor unserer Markisenstoffe wird mit dem international für Sonnenschutztextilien anerkannten **UPF-Wert** (Ultraviolet Protection Factor) angegeben (Berechnung nach AS/NZS 4399:1996). Alle unsere Markisenstoffe bieten einen UV-Schutz von mindestens 90 %.

Der UPF-Wert gibt an wie viel UV-Sonneneinstrahlung vom Gewebe absorbiert wird (UVA und UVB):

[The UPF value indicates how much UV solar radiation is absorbed by the fabric – UVA and UVB:]

-  **UPF 15 - 24** guter UV-Schutz: 93,3 % - 95,9 % Absorption
[good UV protection: 93.3 % - 95.9 % absorption]
-  **UPF 25 - 39** sehr guter UV-Schutz: 96,0 % - 97,4 % Absorption
[very good UV protection: 96.0 % - 97.4 % absorption]
-  **UPF 40 - 50, 50+** hervorragender UV-Schutz: > 97,5 % Absorption
[excellent UV protection: > 97.5 % absorption]

Beispiel:

Der UPF-Wert 30 bedeutet, dass 29/30 der Strahlen abgeblockt bzw. absorbiert werden und nur 1/30 der UV-Strahlung durch das Gewebe dringt. Das Gewebe bietet somit einen Schutz von 97 %.

UPF value











The protection factor of our awning fabrics is indicated by the **UPF value** (Ultraviolet Protection Factor) that is recognised internationally for sun protective textiles (as calculated in conformity with AS/NZS 4399:1996). All our awning fabrics offer UV protection of at least 90 %.

The UPF value indicates how much UV solar radiation is absorbed by the fabric (UVA and UVB).























































































Example:

The UPF value 30 means that 29/30 rays are blocked out or absorbed and only 1/30 of the UV radiation penetrates the fabric. The fabric thus offers a protection level of 97 %.

Inhalt [Contents]

Acryl- und Polyesterstoffe <small>[Acryl and polyester fabrics]</small>		2	-	22
 Sole – Gelb/Orange <small>[Yellow/orange]</small>		2	-	5
 Granit – Grau <small>[Grey]</small>		6	-	9
 Caffè – Braun <small>[Brown]</small>		10	-	11
 Lava – Rot <small>[Red]</small>		12	-	13
 Flora – Grün <small>[Green]</small>		14	-	15
 Aqua – Blau <small>[Blue]</small>				16
 Block – Blockstreifen <small>[Block stripes]</small>				17
 Uni – Farben/Strukturen <small>[Solid colour/textures]</small>		18	-	22
Volantformen <small>[Valance styles]</small>				22
Einfassbänder <small>[Edge binding]</small>				23
Screen  Sergé-Glasfasergewebe <small>[Serge glass fibre screen fabric]</small>		24	-	25
Soltis 92  Verbundstoff, Polyester <small>[Composite, polyester]</small>		26	-	27
Technische Informationen <small>[Technical information]</small>		28	-	29

Farbnummern-Übersicht – Acryl und Polyester [Colour number overview]

Nr. <small>[No.]</small>	Farbgruppe <small>[Colour group]</small>	Material <small>[Material]</small>	Nr. <small>[No.]</small>	Farbgruppe <small>[Colour group]</small>	Material <small>[Material]</small>	Nr. <small>[No.]</small>	Farbgruppe <small>[Colour group]</small>	Material <small>[Material]</small>			
11014		Lava	Acryl	11416		Caffè	Acryl	11723		Flora	Acryl
11022		Flora	Acryl	11420		Sole	Acryl	11724		Flora	Acryl
11121		Granit	Acryl	11422		Aqua	Acryl	11725		Flora	Acryl
11151		Sole	Acryl	11424		Caffè	Acryl	11726		Flora	Acryl
11171		Sole	Acryl	11427		Flora	Acryl	11727		Caffè	Acryl
11181		Sole	Acryl	11428		Flora	Acryl	11728		Caffè	Acryl
11201		Sole	Acryl	11476		Lava	Acryl	11729		Caffè	Acryl
11263		Block	Acryl	11701		Sole	Acryl	11730		Caffè	Acryl
11274		Sole	Acryl	11702		Sole	Acryl	11731		Caffè	Acryl
11277		Granit	Acryl	11703		Sole	Acryl	11732		Caffè	Acryl
11281		Aqua	Acryl	11704		Sole	Acryl	11733		Caffè	Acryl
11287		Flora	Acryl	11705		Sole	Acryl	11734		Caffè	Acryl
11290		Sole	Acryl	11706		Sole	Acryl	11735		Lava	Acryl
11294		Aqua	Acryl	11707		Sole	Acryl	11736		Lava	Acryl
11310		Sole	Acryl	11708		Sole	Acryl	11737		Lava	Acryl
11311		Sole	Acryl	11709		Sole	Acryl	11738		Lava	Acryl
11312		Sole	Acryl	11710		Granit	Acryl	11739		Lava	Acryl
11313		Sole	Acryl	11711		Granit	Acryl	11740		Lava	Acryl
11316		Sole	Acryl	11712		Granit	Acryl	11741		Lava	Acryl
11320		Granit	Acryl	11713		Granit	Acryl	11742		Sole	Acryl
11322		Flora	Acryl	11714		Granit	Acryl	11743		Granit	Acryl
11323		Flora	Acryl	11715		Granit	Acryl	11744		Granit	Acryl
11328		Lava	Acryl	11716		Granit	Acryl	11745		Aqua	Acryl
11332		Lava	Acryl	11717		Granit	Acryl	11746		Flora	Acryl
11335		Sole	Acryl	11718		Granit	Acryl	11747		Lava	Acryl
11339		Granit	Acryl	11719		Aqua	Acryl	11748		Granit	Acryl
11340		Sole	Acryl	11720		Aqua	Acryl	11749		Aqua	Acryl
11342		Sole	Acryl	11721		Caffè	Acryl	11757		Sole	Acryl
11348		Lava	Acryl	11722		Flora	Acryl	11959		Sole	Acryl

Nr. [No.]	Farbgruppe [Colour group]	Material [Material]
11960	■ Sole	Acryl
11965	□ Block	Acryl
11967	■ Granit	Acryl
11968	■ Granit	Acryl
11969	■ Granit	Acryl
11970	■ Granit	Acryl
11971	■ Granit	Acryl
11972	■ Granit	Acryl
11981	■ Lava	Acryl
13010	□ Block	Acryl
13030	□ Block	Acryl
13050	□ Block	Acryl
13060	□ Block	Acryl
13070	□ Block	Acryl
13080	□ Block	Acryl
13110	□ Block	Acryl
13401	□ Block	Acryl
13402	□ Block	Acryl
13403	□ Block	Acryl
13404	□ Block	Acryl
13501	□ Block	Acryl
13502	□ Block	Acryl
13503	□ Block	Acryl
13504	□ Block	Acryl
13505	□ Block	Acryl
13506	□ Block	Acryl
13507	□ Block	Acryl
14050	■ Uni	Acryl
14051	■ Uni	Acryl
14052	■ Uni	Acryl
14053	■ Uni	Acryl
14280	■ Uni	Acryl
14290	■ Uni	Acryl
14300	■ Uni	Acryl
14310	■ Uni	Acryl
14320	■ Uni	Acryl
14330	■ Uni	Acryl
14440	■ Uni	Acryl
14441	■ Uni	Acryl
14600	■ Uni	Acryl
14601	■ Uni	Acryl
14603	■ Uni	Acryl
14604	■ Uni	Acryl
14605	■ Uni	Acryl
14606	■ Uni	Acryl
14607	■ Uni	Acryl
14608	■ Uni	Acryl
14609	■ Uni	Acryl
14611	■ Uni	Acryl
14612	■ Uni	Acryl
14613	■ Uni	Acryl
14614	■ Uni	Acryl
14615	■ Uni	Acryl
14618	■ Uni	Acryl
14619	■ Uni	Acryl
14620	■ Uni	Acryl
14621	■ Uni	Acryl
14622	■ Uni	Acryl
14623	■ Uni	Acryl
14624	■ Uni	Acryl
14625	■ Uni	Acryl

Nr. [No.]	Farbgruppe [Colour group]	Material [Material]
14626	■ Uni	Acryl
14627	■ Uni	Acryl
14628	■ Uni	Acryl
14630	■ Uni	Acryl
14633	■ Uni	Acryl
14634	■ Uni	Acryl
14636	■ Uni	Acryl
14638	■ Uni	Acryl
14640	■ Uni	Acryl
14641	■ Uni	Acryl
14642	■ Uni	Acryl
14644	■ Uni	Acryl
14645	■ Uni	Acryl
14646	■ Uni	Acryl
14647	■ Uni	Acryl
14648	■ Uni	Acryl
14649	■ Uni	Acryl
14650	■ Uni	Acryl
14651	■ Uni	Acryl
14652	■ Uni	Acryl
14653	■ Uni	Acryl
14655	■ Uni	Acryl
14657	■ Uni	Acryl
14701	■ Uni	Acryl
14702	■ Uni	Acryl
14703	■ Uni	Acryl
14704	■ Uni	Acryl
14705	■ Uni	Acryl
14706	■ Uni	Acryl
14707	■ Uni	Acryl
14708	■ Uni	Acryl
14709	■ Uni	Acryl
14710	■ Uni	Acryl
14711	■ Uni	Acryl
14712	■ Uni	Acryl
14713	■ Uni	Acryl
14714	■ Uni	Acryl
14715	■ Uni	Acryl
14717	■ Uni	Acryl
14718	■ Uni	Acryl
14719	■ Uni	Acryl
14720	■ Uni	Acryl
14721	■ Uni	Acryl
14722	■ Uni	Acryl
14723	■ Uni	Acryl
14724	■ Uni	Acryl
14725	■ Uni	Acryl
14726	■ Uni	Acryl
14727	■ Uni	Acryl
14728	■ Uni	Acryl
14729	■ Uni	Acryl
14730	■ Uni	Acryl
14731	■ Uni	Acryl
14732	■ Uni	Acryl
14733	■ Uni	Acryl
14735	■ Uni	Acryl
14737	■ Uni	Acryl
15100	■ Uni	Acryl
15110	■ Uni	Acryl
15120	■ Uni	Acryl
18010	■ Uni	Polyester

Nr. [No.]	Farbgruppe [Colour group]	Material [Material]
18011	■ Uni	Polyester
18012	■ Uni	Polyester
18013	■ Uni	Polyester
18015	■ Uni	Polyester
18018	■ Uni	Polyester
18019	■ Uni	Polyester
18021	■ Uni	Polyester
18022	■ Uni	Polyester
18025	■ Uni	Polyester
18027	■ Uni	Polyester
18030	■ Uni	Polyester
18032	■ Uni	Polyester
18033	■ Uni	Polyester
18043	■ Lava	Polyester
18048	■ Sole	Polyester
18049	■ Sole	Polyester
18052	■ Sole	Polyester
18055	■ Sole	Polyester
18062	■ Sole	Polyester
18063	■ Granit	Polyester
18065	■ Granit	Polyester
18066	■ Flora	Polyester
18067	■ Sole	Polyester
18068	■ Lava	Polyester
18069	■ Granit	Polyester
18070	■ Granit	Polyester
18075	■ Uni	Polyester
18076	■ Uni	Polyester
18077	■ Uni	Polyester
18078	■ Uni	Polyester
18079	■ Uni	Polyester
18080	■ Uni	Polyester
18081	■ Uni	Polyester
18082	■ Uni	Polyester
18083	■ Uni	Polyester
18084	■ Uni	Polyester
18085	■ Uni	Polyester
18086	■ Uni	Polyester
18087	■ Uni	Polyester
18088	■ Uni	Polyester
18089	■ Uni	Polyester
18090	■ Uni	Polyester
18091	■ Uni	Polyester
18092	■ Uni	Polyester
18093	■ Uni	Polyester
18094	■ Uni	Polyester
18095	■ Uni	Polyester
18096	■ Caffè	Polyester
18097	■ Caffè	Polyester
18098	■ Caffè	Polyester
18099	■ Granit	Polyester
18100	■ Granit	Polyester
18101	■ Granit	Polyester
18102	■ Granit	Polyester
18103	■ Granit	Polyester
18104	■ Granit	Polyester
18105	■ Granit	Polyester
18106	■ Granit	Polyester
18107	■ Sole	Polyester



römer
sonnenschutz

www.romer-sonnenschutz.de

